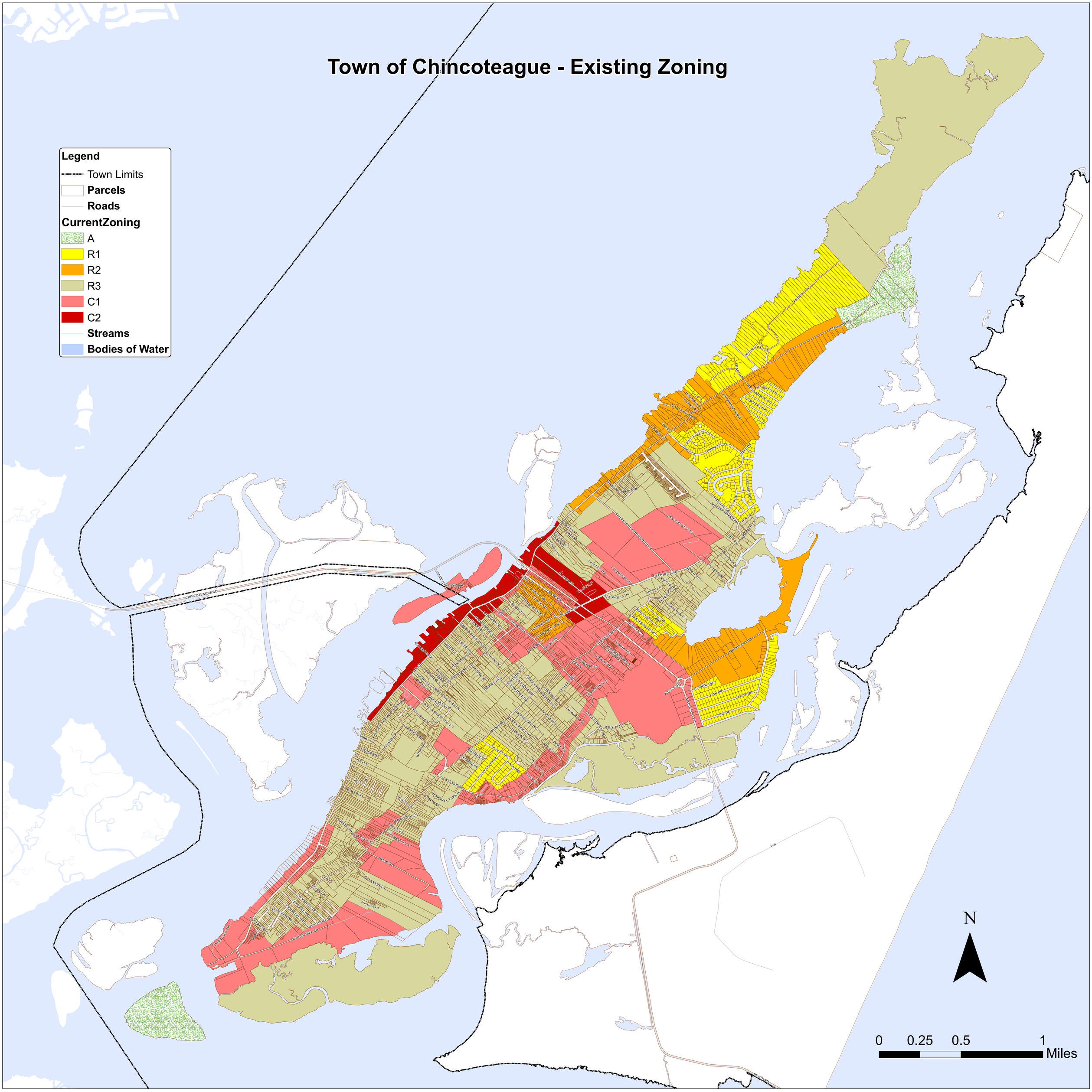Town of Chincoteague - Existing Zoning